

Making decisions in high dimensions

DataEngConf, New York City

30 Oct 2017

Eric Novik

eric@generable.com



Vision

Generable is a Bayesian decision platform built on Stan



We are productizing generative models

Problem



Real world systems can not be learned from data alone

Why Bother With Bayes

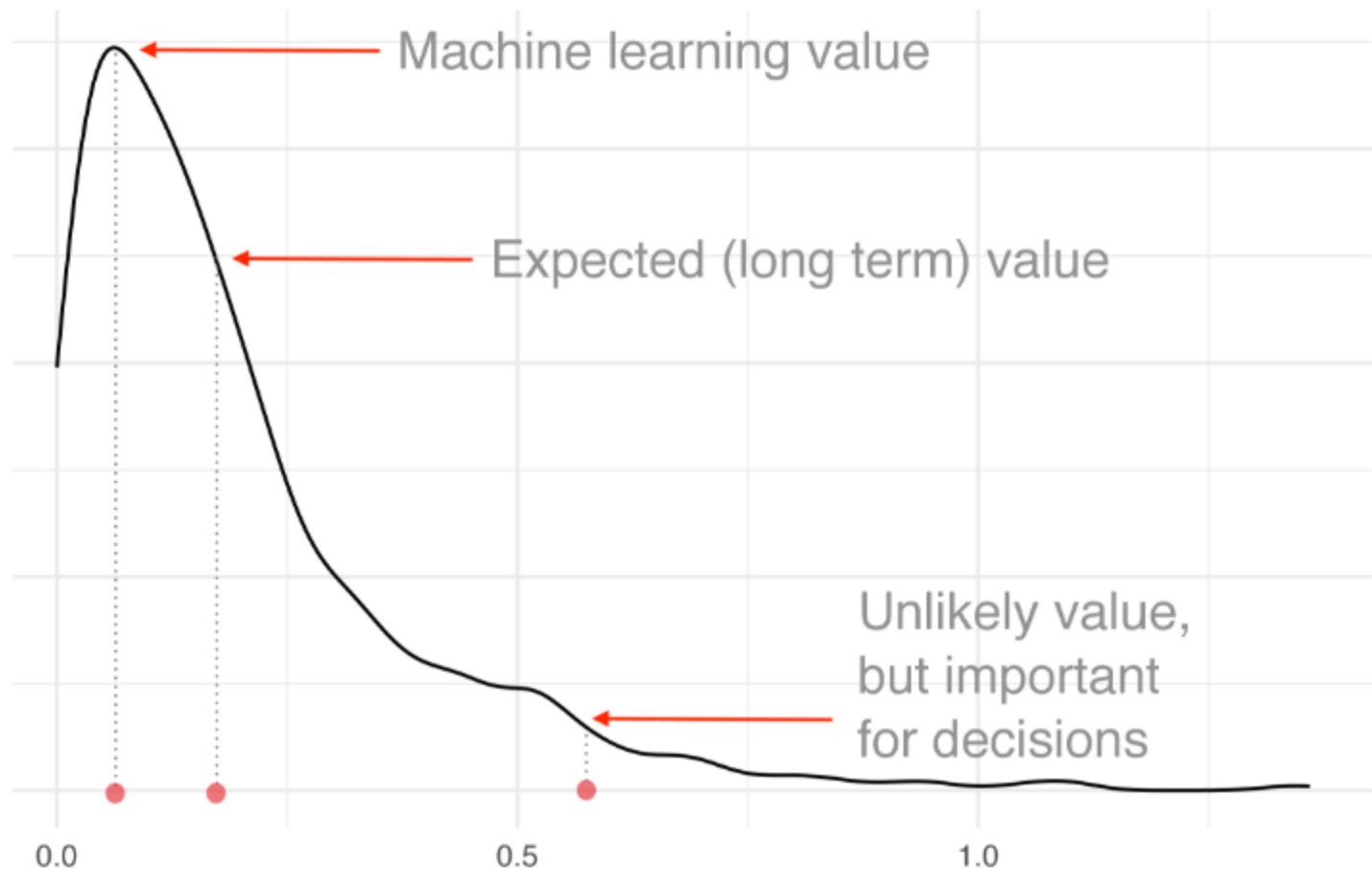

Use All Available Information

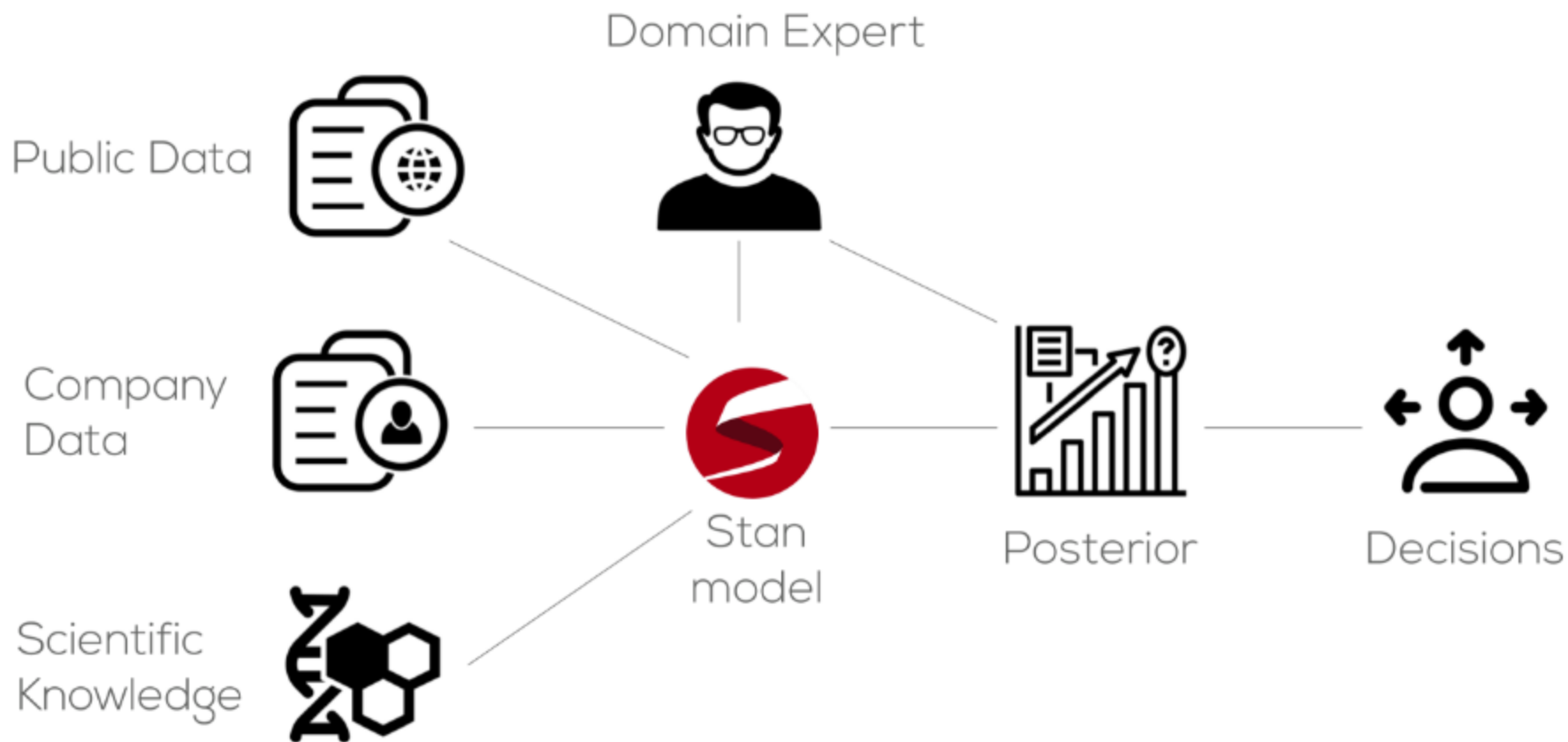

Statistical Model as a (Stan) Program

Knowns:

$$X, y$$

Unknowns:

$$\theta$$

Model:

$$\log(p(y|X, \theta)) + \log(p(\theta))$$

Predictions:

$$p(\tilde{y}|y)$$

```
1 data {
2   int<lower=1> N;
3   int<lower=1> K;
4   matrix[N, K] X;
5   vector[N] y;
6 }
7 parameters {
8   real alpha;
9   vector[K] beta;
10  real<lower=0> sigma;
11 }
12 model {
13   y ~ normal(X * beta + alpha, sigma);
14   alpha ~ normal(0,10);
15   beta ~ normal(0,10);
16   sigma ~ cauchy(0,10);
17 }
18 generated quantities {
19   vector[N] y_rep;
20   for (n in 1:N)
21     y_rep[n] = normal_rng(X[n,] * beta +
22                           alpha, sigma);
23 }
```

How Do We Find a Good Model?

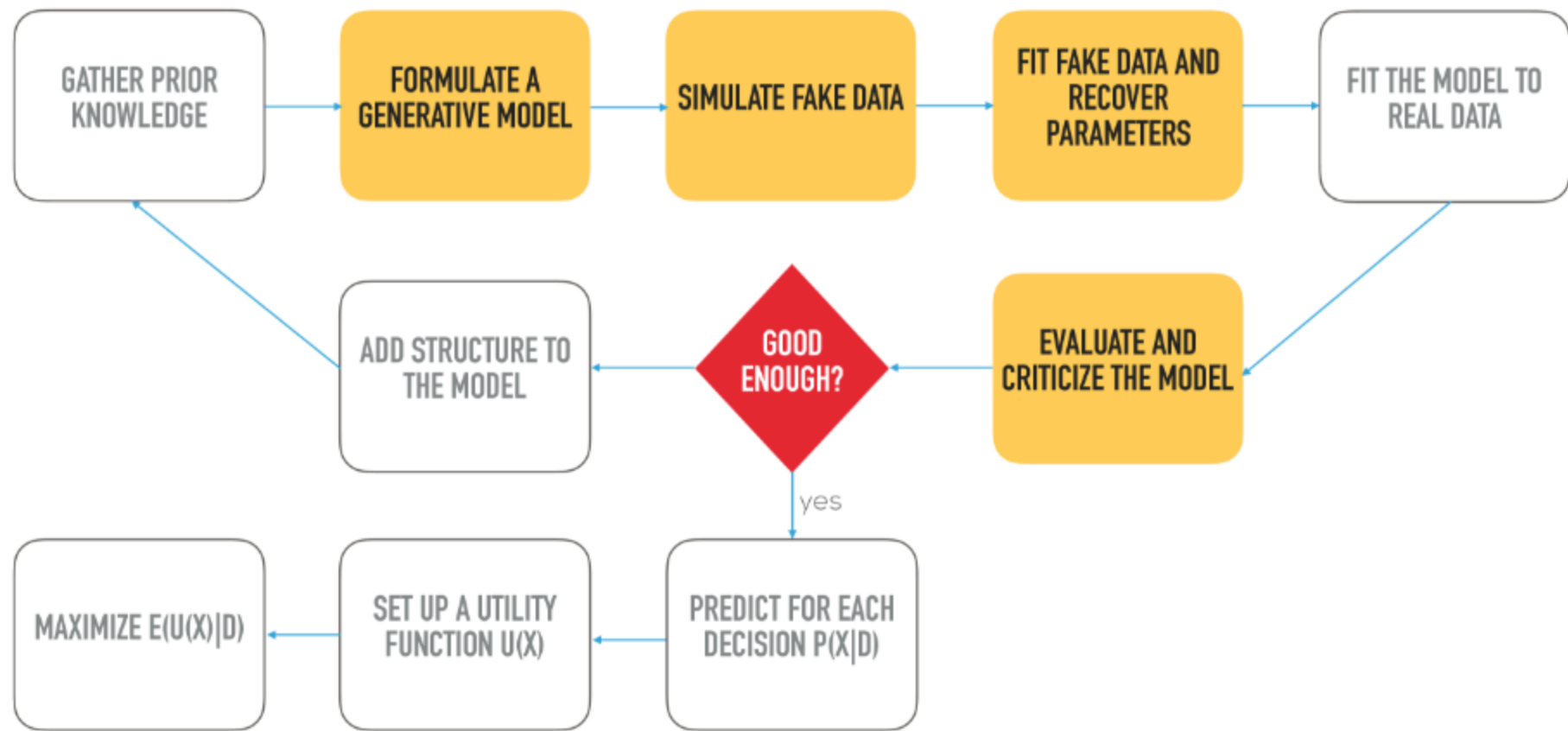



Clinical Decision Making and Personalized Medicine

In collaboration with:

AstraZeneca

Sam Brilleman, Monash University

Jacki Buros Novik, Hammer Lab



Generable

Groups Individuals

Groups

- Arm
- Mutation
- Arm + Mutation

Compare

A x ▾ B x ▾

Survival Probability

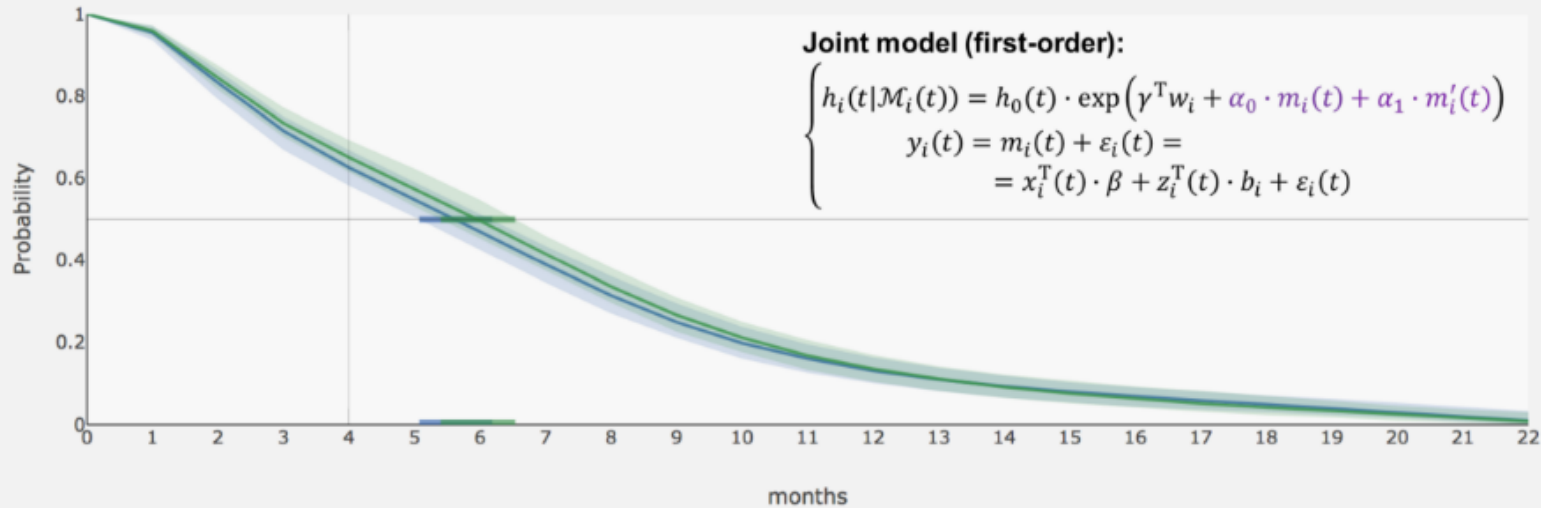

Groups

- Arm
- Mutation
- Arm + Mutation

Compare

Negative

x ▾

Positive

x ▾

Survival Probability

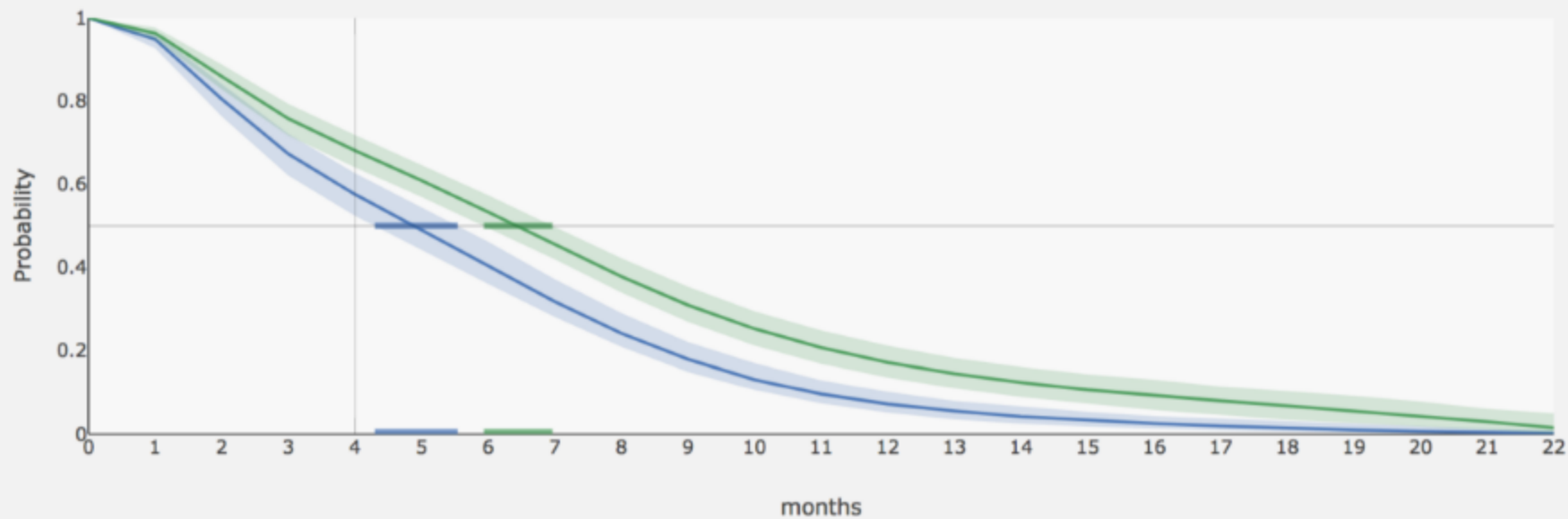

Groups

- Arm
- Mutation
- Arm + Mutation

Compare

A + Negative

x v

A + Positive

x v

Survival Probability

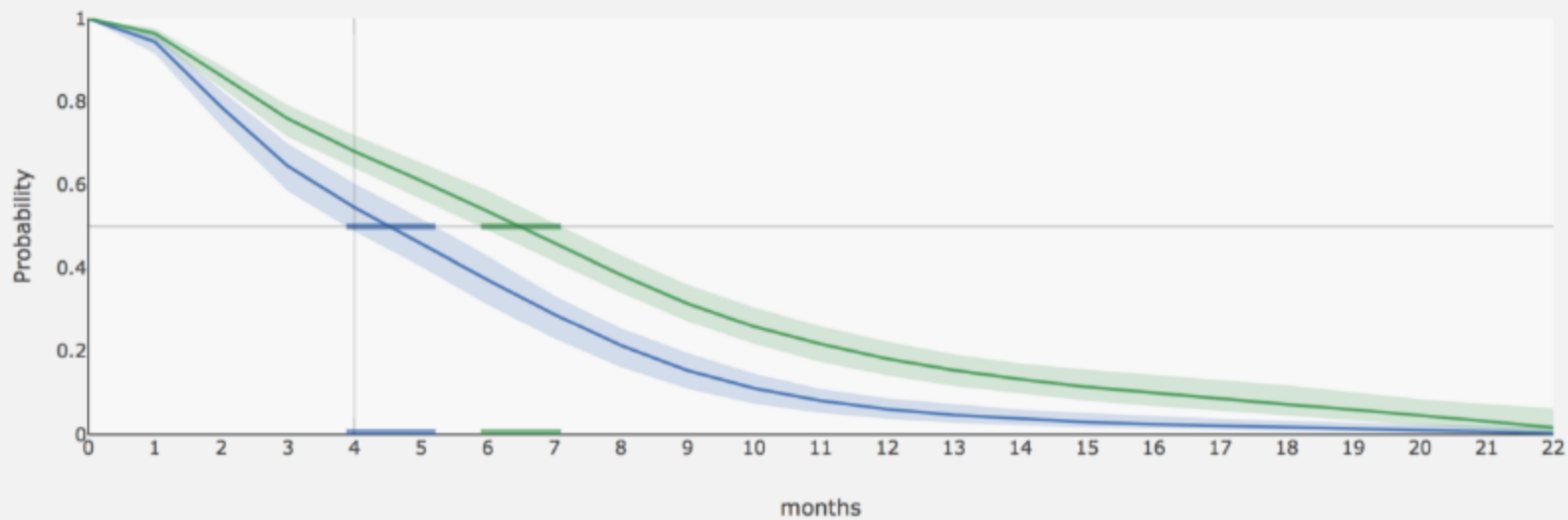



At Month 4

Survival Probability for Groups

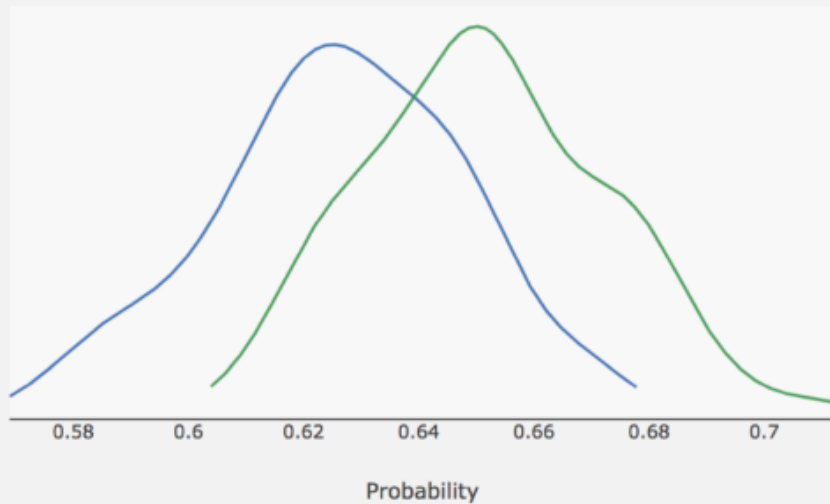

Difference in Groups

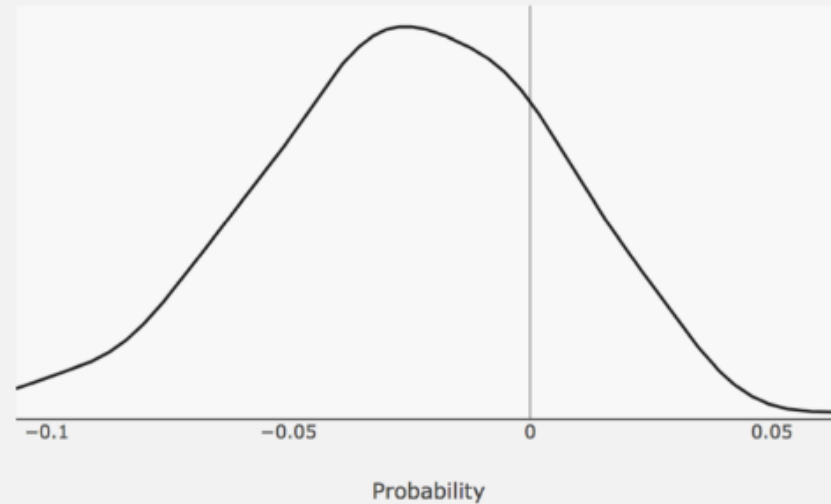

Individuals

Filter Rows

<input type="checkbox"/>	uid	arm	mutation	activity	sex	SLD (baseline)	SLD (last)
	<input type="text" value="Search"/>	<input type="text" value="Search"/>	<input type="text" value="Search"/>	<input type="text" value="Nor"/>	<input type="text" value="M"/>	<input type="text" value="<30"/>	<input type="text" value="Search"/>
<input checked="" type="checkbox"/>	<input type="text" value=""/>	A	Positive	Normal Activity	M	22	23
<input type="checkbox"/>	<input type="text" value=""/>	A	Positive	Normal Activity	M	29	28
<input checked="" type="checkbox"/>	<input type="text" value=""/>	B	Negative	Normal Activity	M	22	20

Selected

- Arm: B
- Mutation: Negative
- Sex: M
- Activity: Normal Activity
- Baseline SLD: 22
- Last SLD: 20
- Last SLD time: 5.3

- Arm: A
- Mutation: Positive
- Sex: M
- Activity: Normal Activity
- Baseline SLD: 22
- Last SLD: 23
- Last SLD time: 5.6

Tumor Size

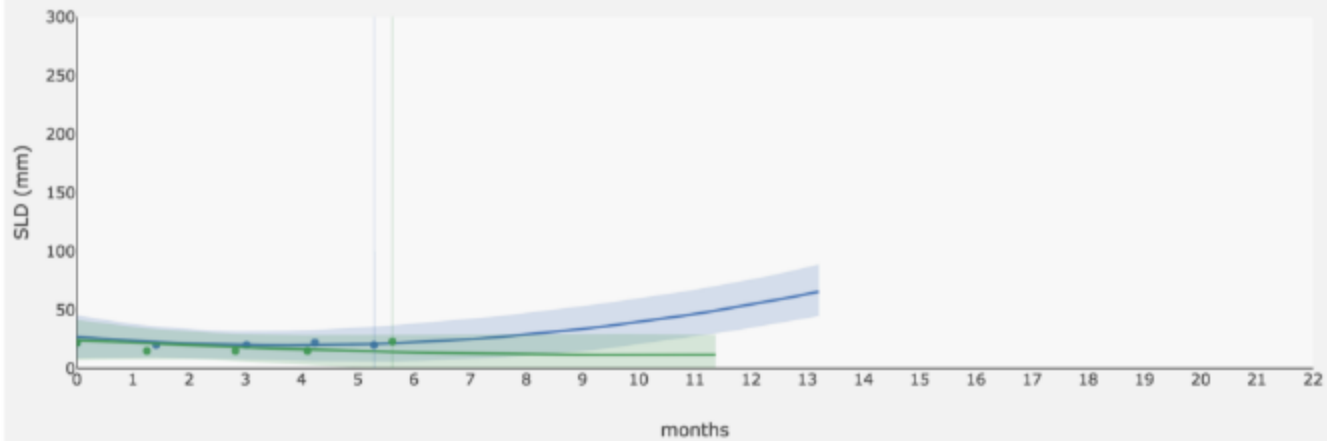

Survival Probability

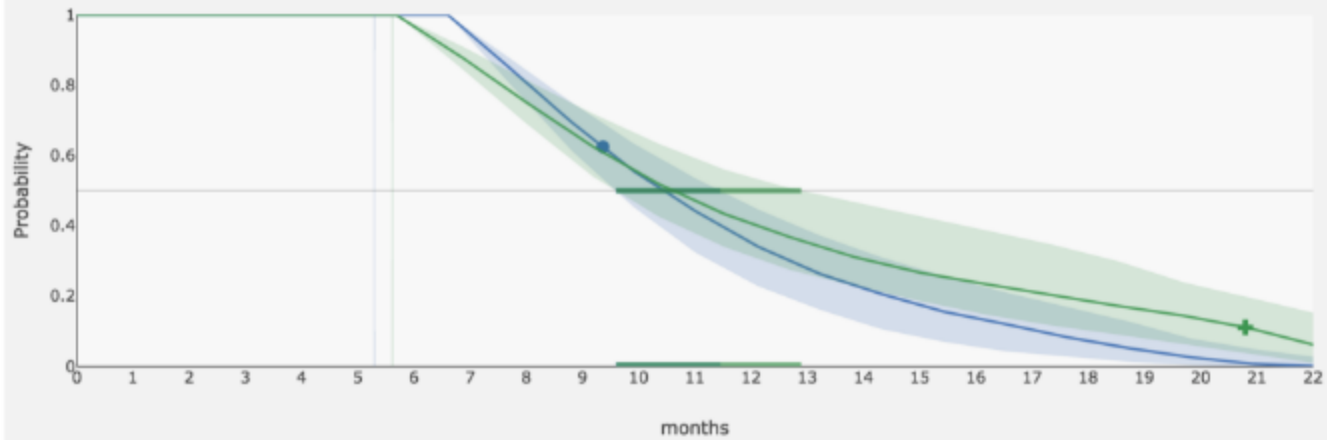

Thank You!



- ▶ eric@generable.com
- ▶ @ericnovik, @GenerableHQ
- ▶ www.linkedin.com/in/enovik

Data Science Track 2 pm: Productizing Structural Models.
Jim Savage, Lendable